



Imaged Document Cover Sheet

The document following this cover sheet is an imaged document supplied by LANDATA®, Victorian Land Registry Services.

| | |
|---|-------------------------|
| Document Type | Plan |
| Document Identification | PS830935M |
| Number of Pages (excluding this cover sheet) | 4 |
| Document Assembled | 29/01/2022 06:00 |

Copyright and disclaimer notice:

© State of Victoria. This publication is copyright. No part may be reproduced by any process except in accordance with the provisions of the Copyright Act 1968 (Cth) and for the purposes of Section 32 of the Sale of Land Act 1962 or pursuant to a written agreement. The information is only valid at the time and in the form obtained from the LANDATA® System. None of the State of Victoria, LANDATA®, Victorian Land Registry Services Pty. Ltd. ABN 86 627 986 396 as trustee for the Victorian Land Registry Services Trust ABN 83 206 746 897 accept responsibility for any subsequent release, publication or reproduction of the information.

The document is invalid if this cover sheet is removed or altered.

| | | | | |
|--|-------------------------------------|---|---|-------------------------------------|
| PLAN OF SUBDIVISION | | EDITION 1 | PS830935M | |
| LOCATION OF LAND PARISH : BENALLA TOWNSHIP : SECTION : C CROWN ALLOTMENT : 6(PT), 7(PT) CROWN PORTION : TITLE REFERENCE : Vol.11100 Fol.621 LAST PLAN REFERENCE : PS614726D (LOT 1) POSTAL ADDRESS : GOOMALIBEE ROAD (At time of subdivision) BENALLA 3672 MGA2020 Co-ordinates (of approx centre of land in plan) E 407 050 ZONE: 55 N 5955 560 GDA 2020 | | Council Name: Benalla Rural City Council Council Reference Number: S3140 Planning Permit Reference: P0151/12 SPEAR Reference Number: S160526P Certification This plan is certified under section 11 (7) of the Subdivision Act 1988 Date of original certification under section 6: 20/10/2020 Public Open Space A requirement for public open space under section 18 of the Subdivision Act 1988 has been made and the requirement has been satisfied Digitally signed by: Nilesheal Singh for Benalla Rural City Council on 15/12/2021 Statement of Compliance issued: 23/12/2021 | | |
| VESTING OF ROADS AND/OR RESERVES | | NOTATIONS | | |
| IDENTIFIER | COUNCIL/BODY/PERSON | | | |
| ROAD R1 | BENALLA RURAL CITY COUNCIL | | | |
| RESERVE No.1 | BENALLA RURAL CITY COUNCIL | | | |
| RESERVE No.2 | BENALLA RURAL CITY COUNCIL | | | |
| RESERVE No.3 | AUSNET ELECTRICITY SERVICES PTY LTD | | | |
| NOTATIONS | | | | |
| DEPTH LIMITATION Nil | | | | |
| SURVEY: This plan is based on survey. STAGING: This is not a staged subdivision. This survey has been connected to permanent marks No(s). 14, 61, 94 & 106 In Proclaimed Survey Area No. 62 | | | | |
| EASEMENT INFORMATION | | | | |
| LEGEND: A - Appurtenant Easement E - Encumbering Easement R - Encumbering Easement (Road) | | | | |
| Easement Reference | Purpose | Width (Metres) | Origin | Land Benefited/In Favour Of |
| E-1 | POWERLINE | SEE PLAN | THIS PLAN SECTION 88 OF THE ELECTRICITY INDUSTRY ACT 2000 | AUSNET ELECTRICITY SERVICES PTY LTD |
| E-2 | DRAINAGE | 8 | THIS PLAN | BENALLA RURAL CITY COUNCIL |
| E-3 | UNDERGROUND POWERLINE | 2 | THIS PLAN SECTION 88 OF THE ELECTRICITY INDUSTRY ACT 2000 | AUSNET ELECTRICITY SERVICES PTY LTD |
|  EDM Group PLANNERS SURVEYORS & ENGINEERS OFFICES 99 HUME ST PO Box 317 WOODONGA 3689 Ph (02) 6057 8578 Fax (02) 6056 2392 info@edmgroup.com.au ABN 12 532 366 914 | | SURVEYORS FILE REF: 200011 Digitally signed by: Michael Toll, Licensed Surveyor, Surveyor's Plan Version (06), 13/12/2021, SPEAR Ref: S160526P | ORIGINAL SHEET SIZE: A3 PLAN REGISTERED TIME: 4:10PM DATE: 27/01/2022 T. Cross Assistant Registrar of Titles | SHEET 1 OF 4 |

PS830935M

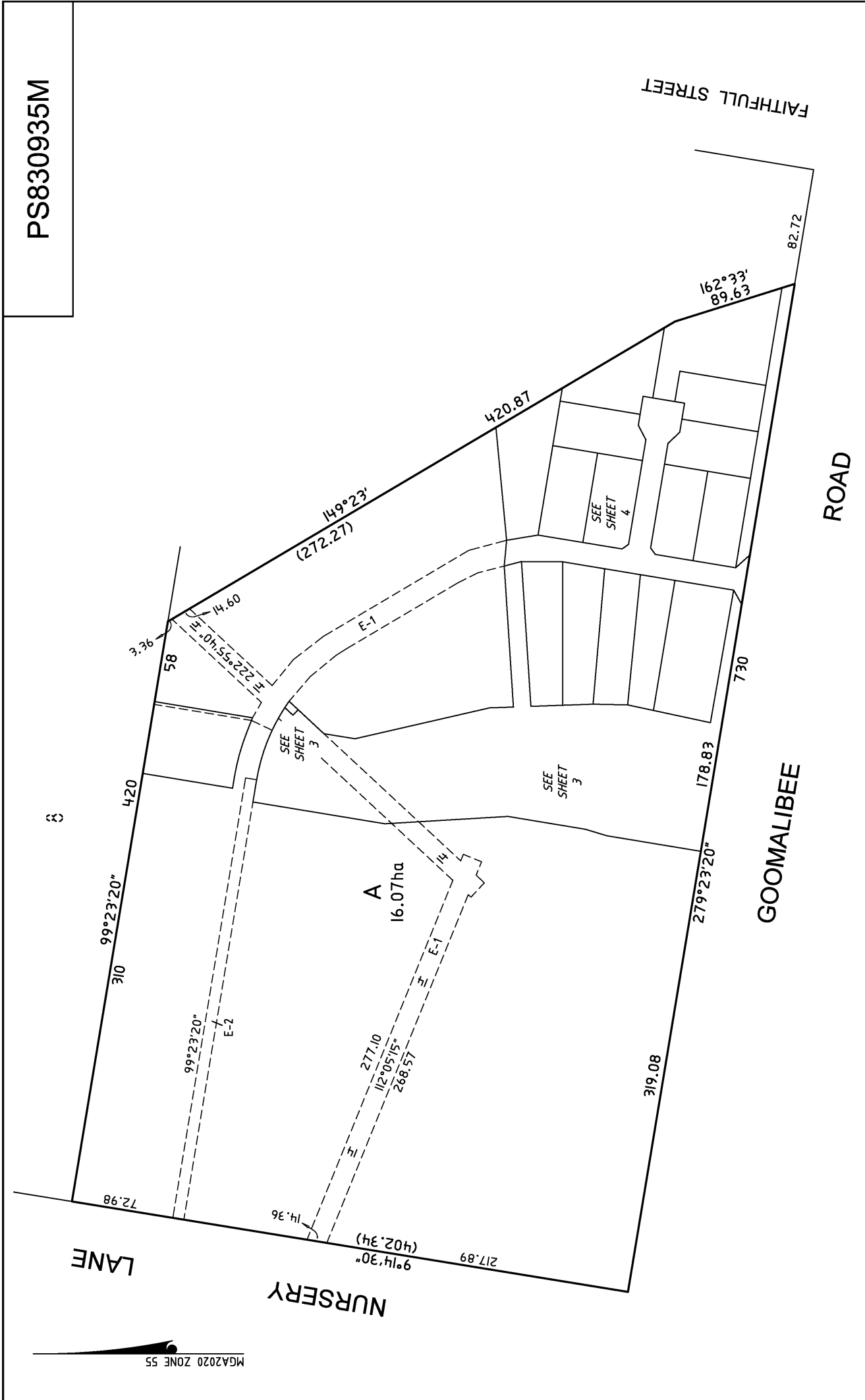

| | | | |
|---|--|--|---------------------|
| <p>SCALE 1:2500</p> | <p>25 0 25 50 75 100 LENGTHS ARE IN METRES</p> | <p>ORIGINAL SHEET SIZE: A3</p> | <p>SHEET 2 OF 4</p> |
| <p>Digitally signed by: Michael Toll, Licensed Surveyor, Surveyor's Plan Version (06), 13/12/2021, SPEAR Ref: S160526P</p> | | <p>Digitally signed by: Benalla Rural City Council, 15/12/2021 SPEAR Ref: S160526P</p> | |
| <p>EDM Group PLANNERS SURVEYORS & ENGINEERS OFFICES 99 HUME ST PO Box 317, WOODONGA 3689 Ph (02) 6057 8578 Fax (02) 6056 2392 info@edmgroup.com.au ABN 12 532 366 914</p> | | <p>www.edmgroup.com.au</p> | |

PS830935M

MGA2020 ZONE 55

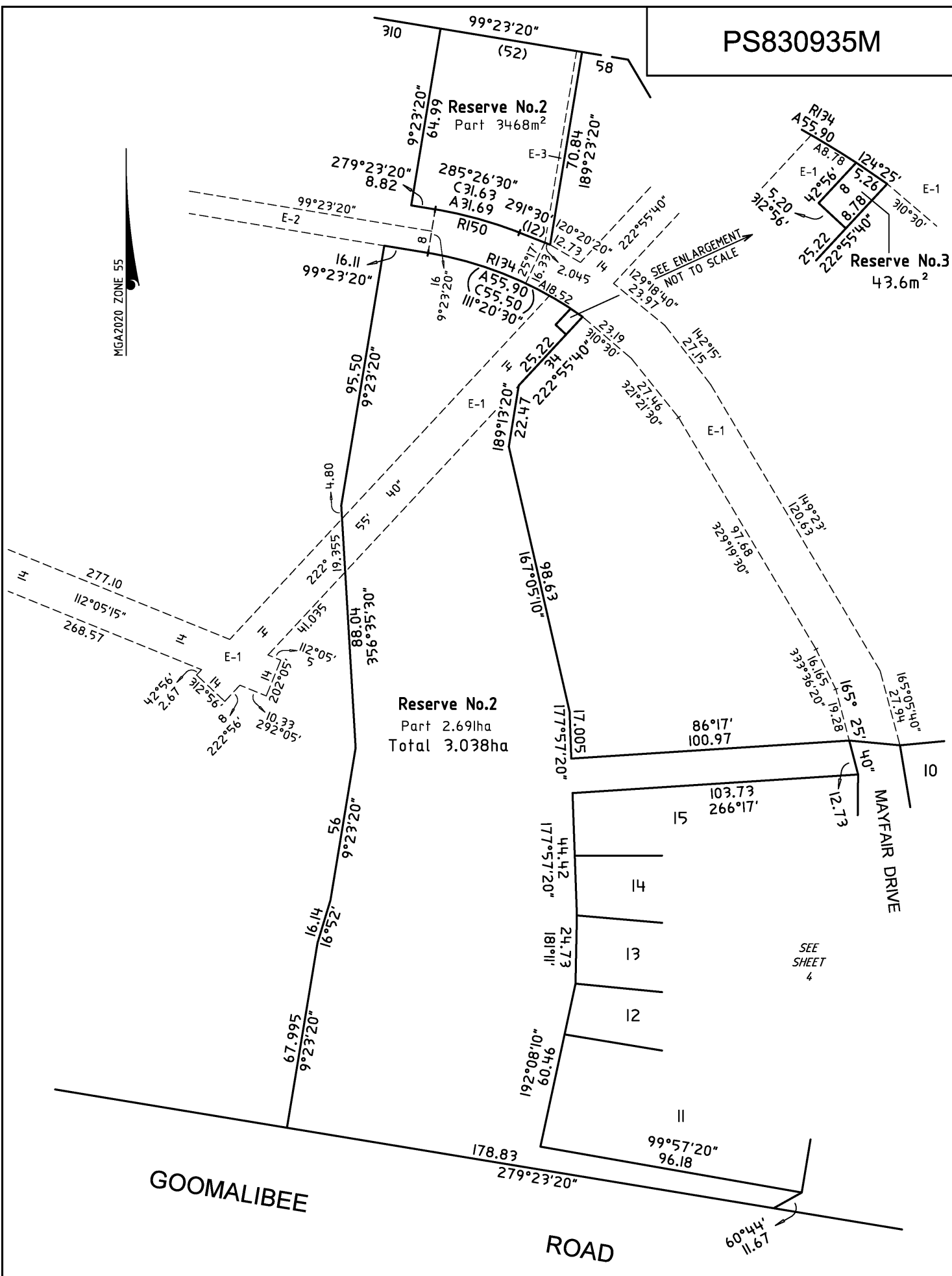

EDM Group
 PLANNERS SURVEYORS
 & ENGINEERS
 OFFICES 99 HUME ST
 PO Box 317 WODONGA 3689
 Ph (02) 6057 8578
 Fax (02) 6056 2392
 info@edmgroupp.com.au
 ABN 12 532 366 914

SCALE
 1:1250

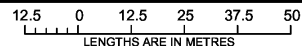

Digitally signed by: Michael Toll, Licensed Surveyor,
 Surveyor's Plan Version (06),
 13/12/2021, SPEAR Ref: S160526P

ORIGINAL SHEET
 SIZE: A3

SHEET 3 OF 4

Digitally signed by:
 Benalla Rural City Council,
 15/12/2021,
 SPEAR Ref: S160526P

PS830935M

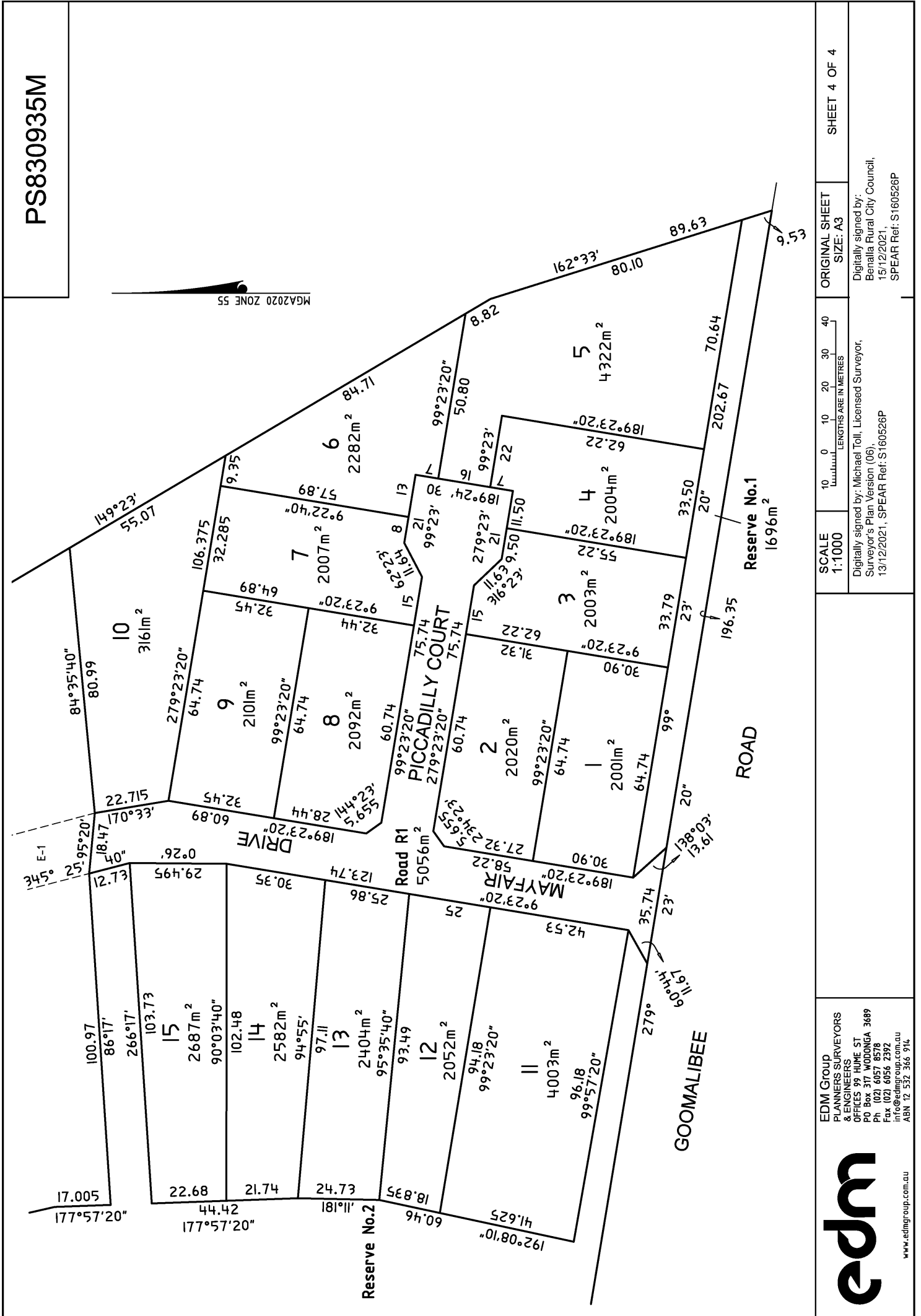
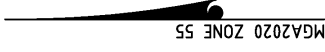

EDM Group
 PLANNERS SURVEYORS
 & ENGINEERS
 OFFICES 99 HUME ST
 PO Box 317 WOODONGA 3689
 Ph (02) 6057 8578
 Fax (02) 6056 2392
 info@edmgroup.com.au
 ABN 12 532 366 914



www.edmgroup.com.au

SCALE
 1:1000

10 0 10 20 30 40
 LENGTHS ARE IN METRES

Digitally signed by: Michael Toll, Licensed Surveyor,
 Surveyor's Plan Version (06),
 13/12/2021, SPEAR Ref: S160526P

ORIGINAL SHEET
 SIZE: A3

Digitally signed by:
 Benalla Rural City Council,
 15/12/2021
 SPEAR Ref: S160526P

SHEET 4 OF 4